

BELFORD TWP.

SANBORN CO.

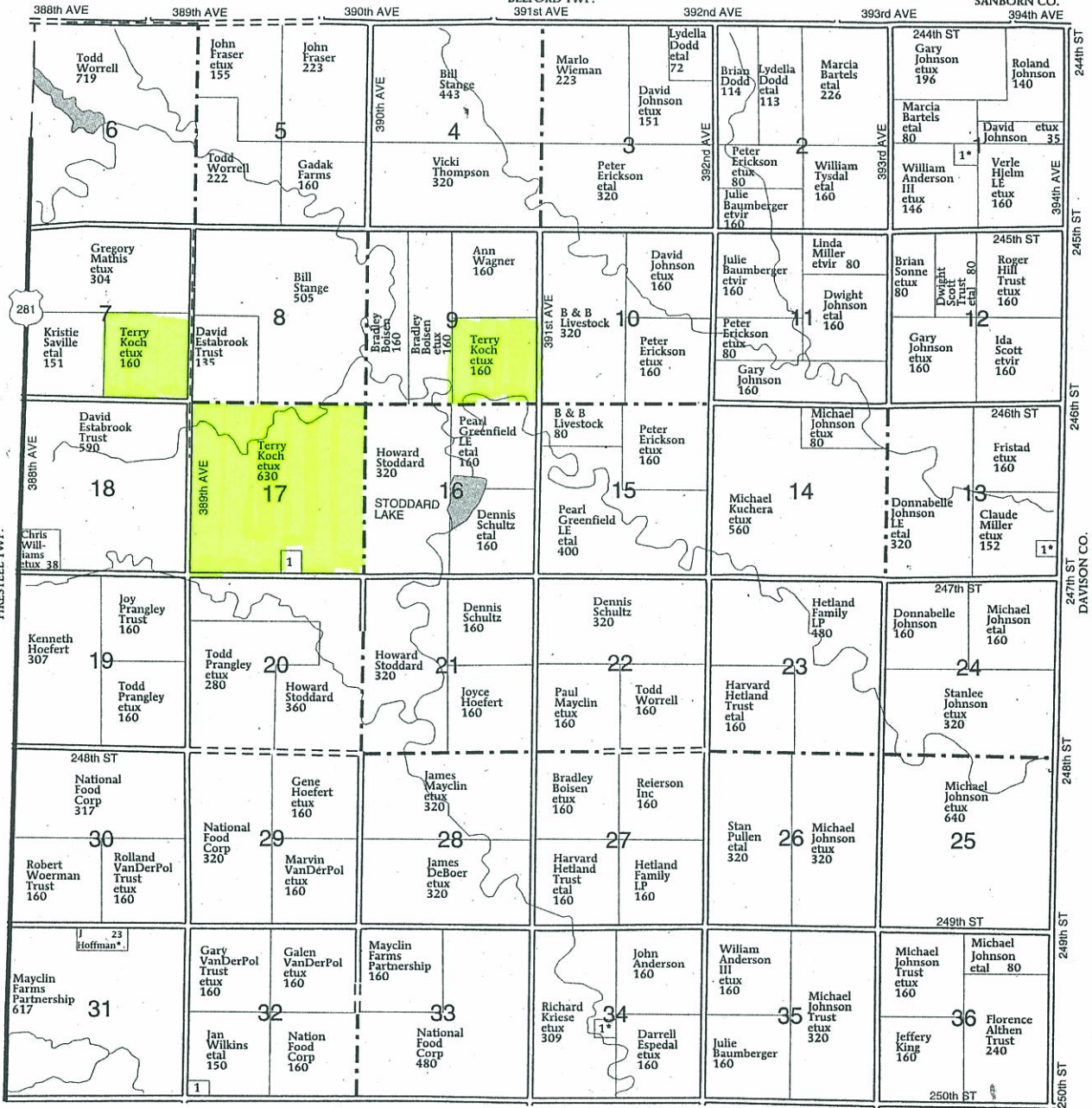

- PALATINE TOWNSHIP**
- SECTION 1**
1. Weber, Frederick
- SECTION 13**
1. Moore, Clayton
- SECTION 17**

1. Stoddard, Kim
- SECTION 32**
1. Urban, Thomas
- SECTION 34**
1. Espedal, Andrew